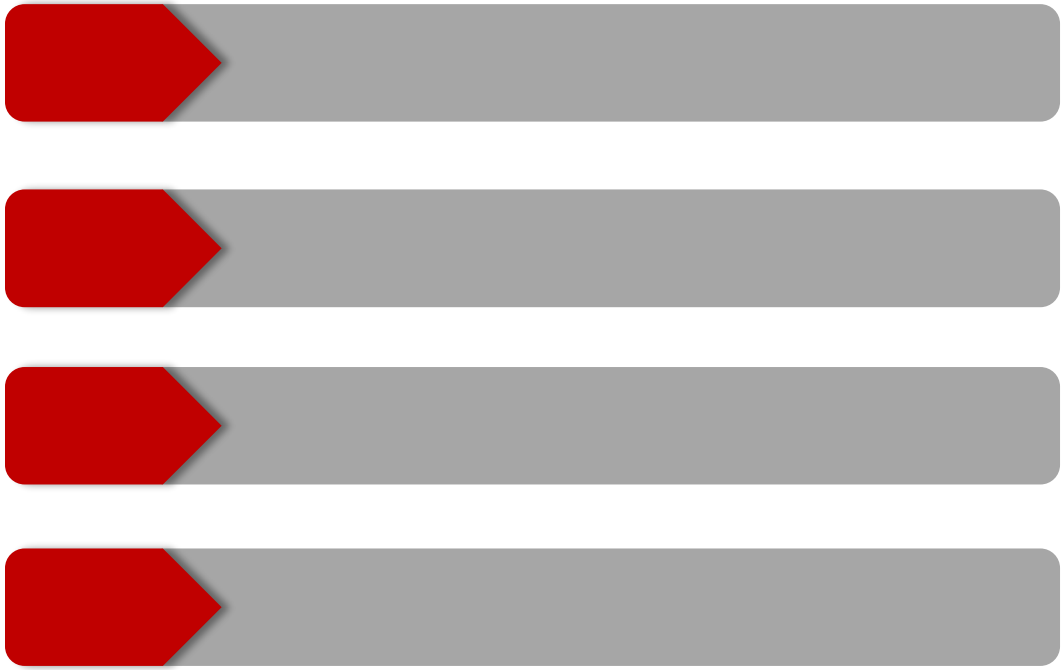

# 01

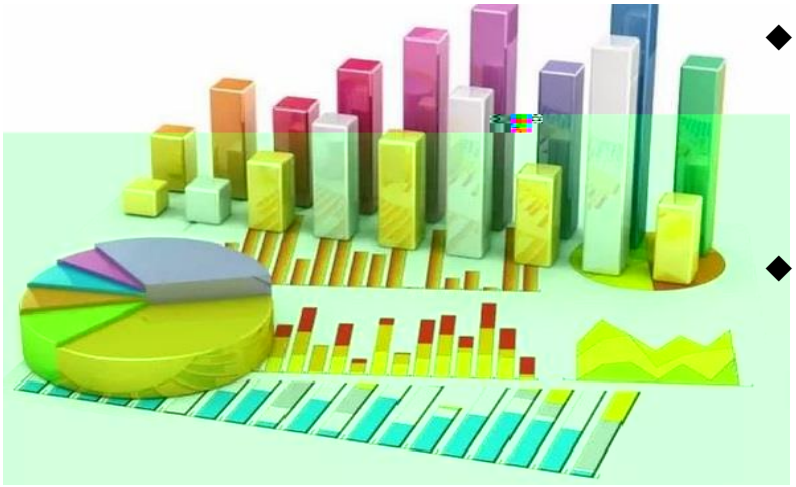

连续报道
媒体
调控加码

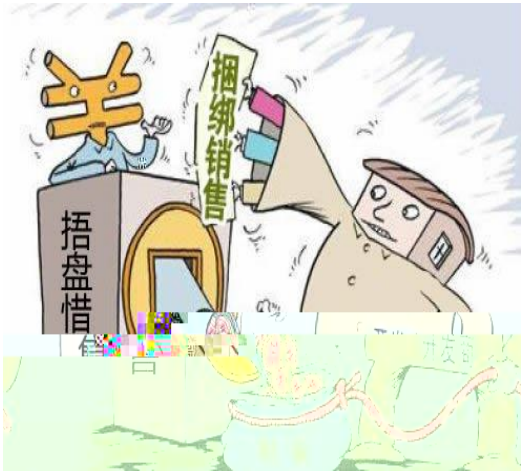
捆绑销售

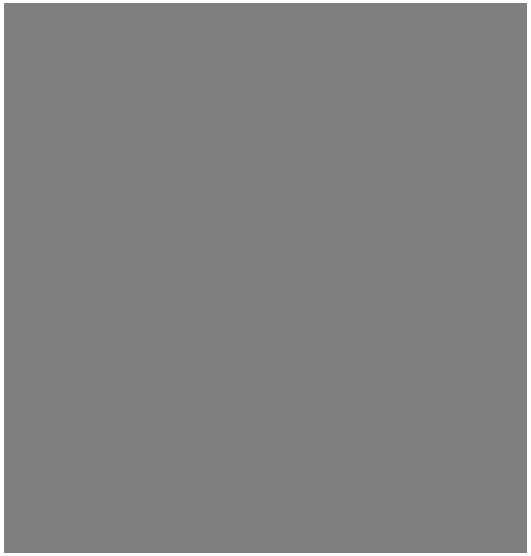

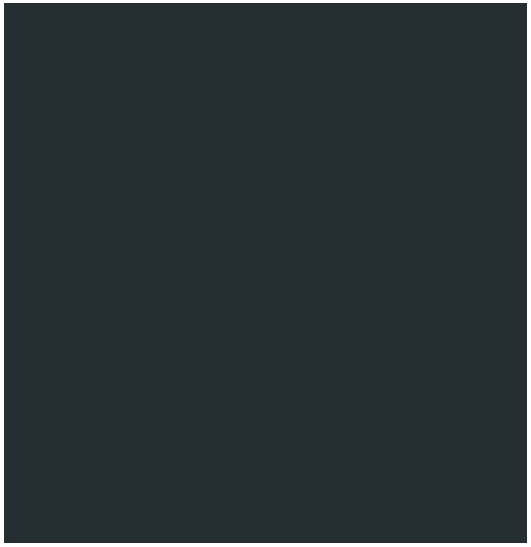

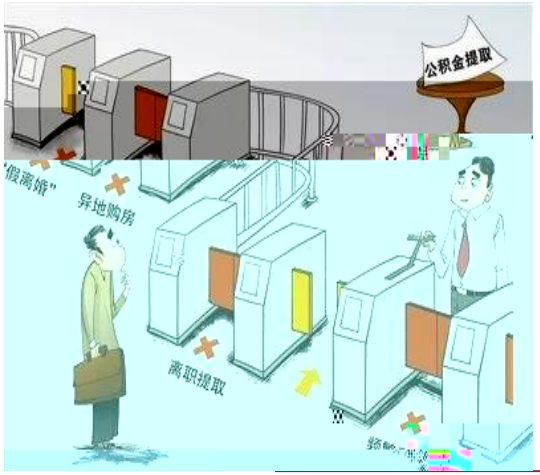
公积金提取
异地购房
离职提取

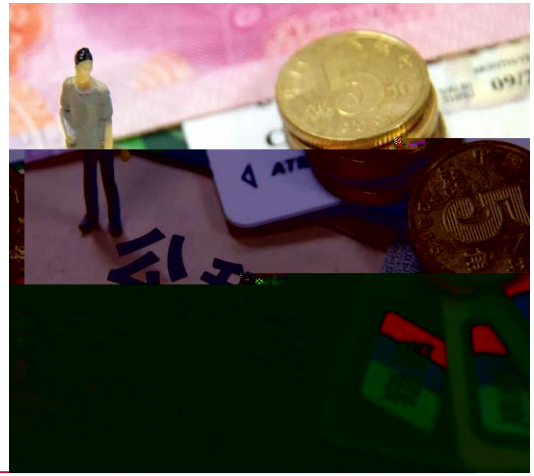

租房

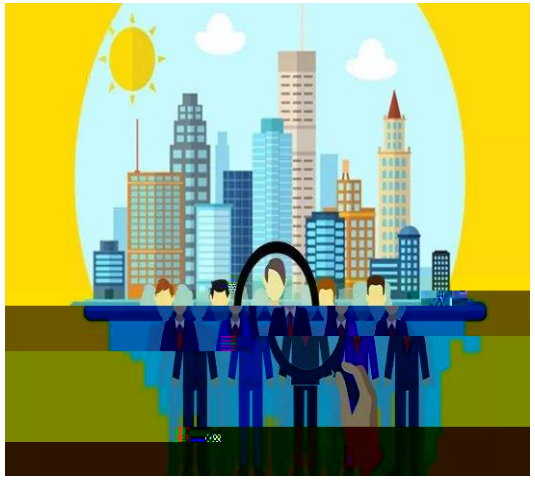

盛夏隐林语
礼乐识江南
实景示范区7月22日大美雅映

1
2
3
4
5
6

◆

◆

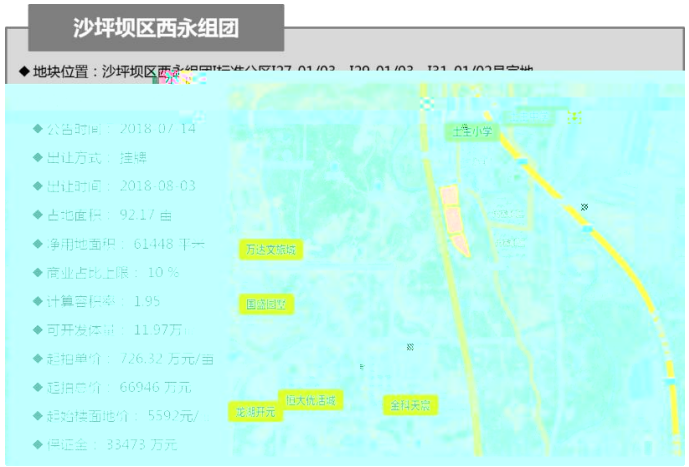
沙坪坝区西永组团
◆地块位置：沙坪坝区西永组团
◆公告时间：2018-07-14
◆出让方式：挂牌
◆出让时间：2018-08-03
◆占地面积：92.17 亩
◆净用地面积：61448 平米
◆商业占比上限：10 %
◆计算容积率：1.95
◆可开发体量：11.97万
◆起拍单价：726.32 万元/亩
◆起拍总价：66946 万元
◆起始楼面地价：5592元/
◆保证金：33473 万元
万达文旅城
国盛园区
龙湖开元
恒大优活城
全科天宗

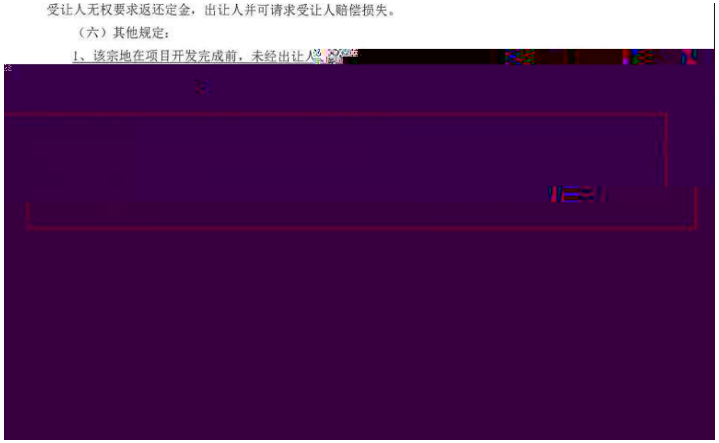
受让人无权要求返还定金，出让人并可请求受让人赔偿损失。
（六）其他规定：
1、该宗地在项目开发完成前，未经出让人

◆

◆

经济
OFF
CE
ONIC

民营经济
政
策
扶
持

Cloudy
+16°C
/ 60.8 °F /

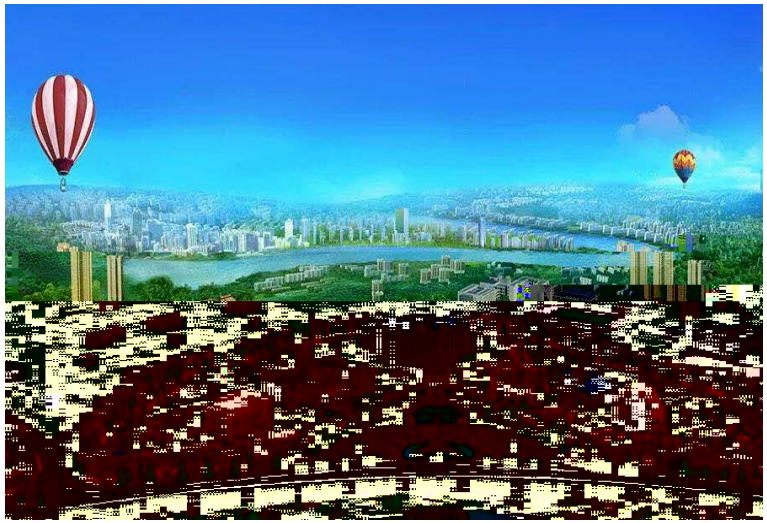

- 
- 
-

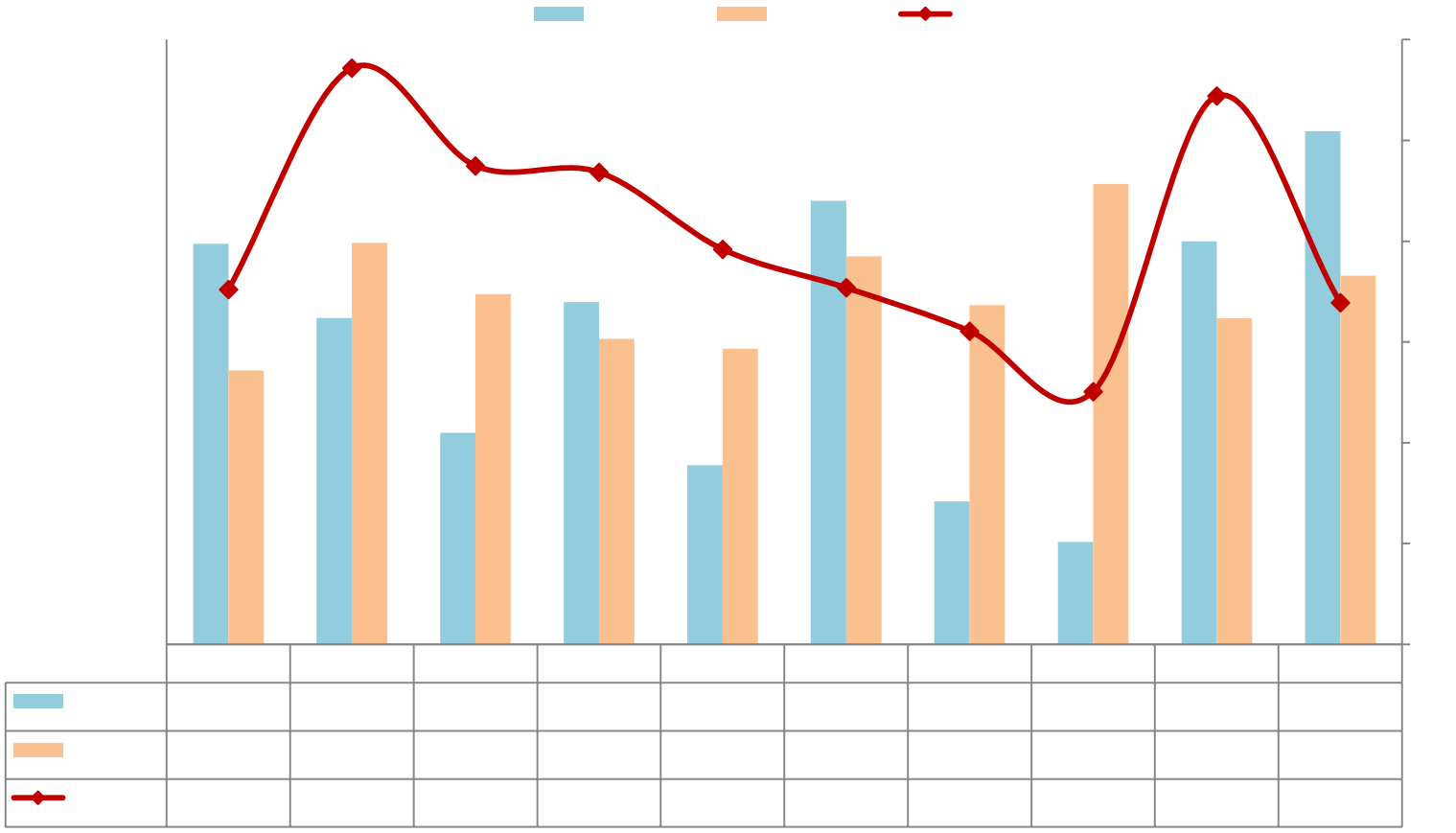

- 
- 
- 

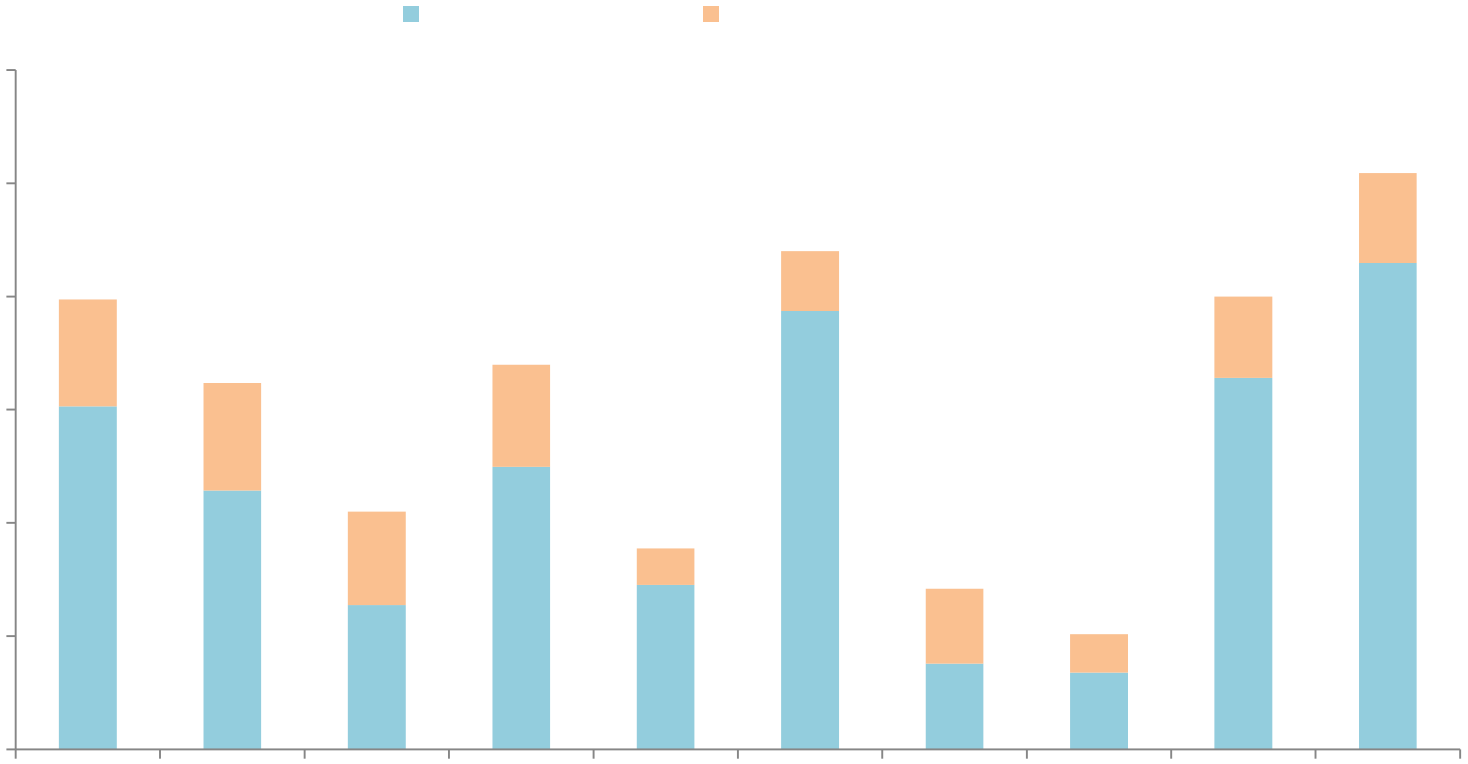

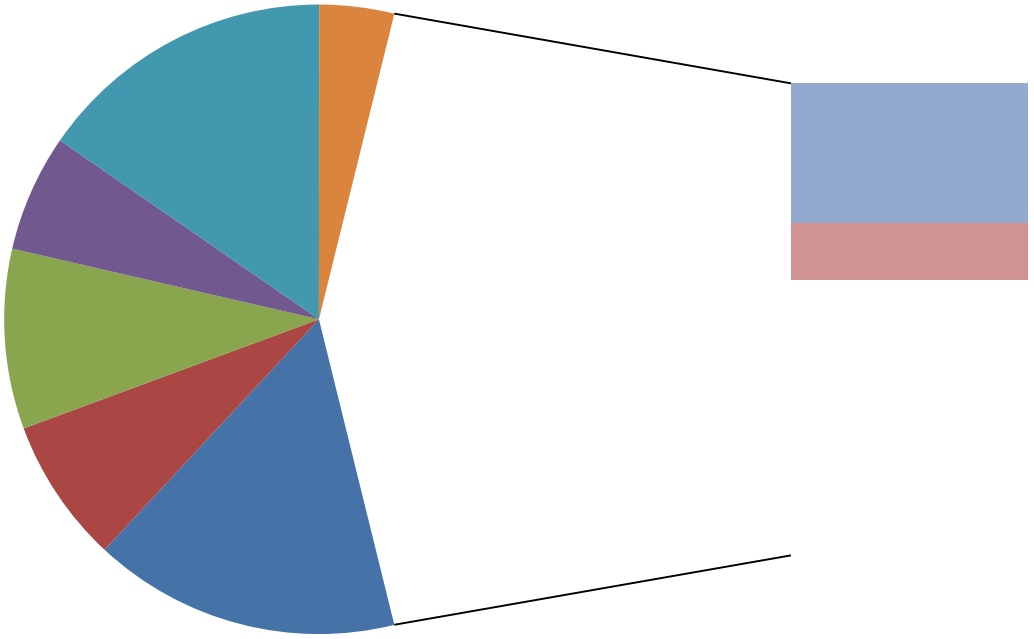

| | | | | |
|---|---|---|---|---|
| | | | | |
| | | | | |
| | | | | |
| | | | | |
| | | | | |
| | | | | |
| | | | | |
| | | | | |
| | | | | |
| | | | | |
| | | | | |
| | | | | |
| | | | | |
| | | | | |
| | | | | |

- 
- 
- 

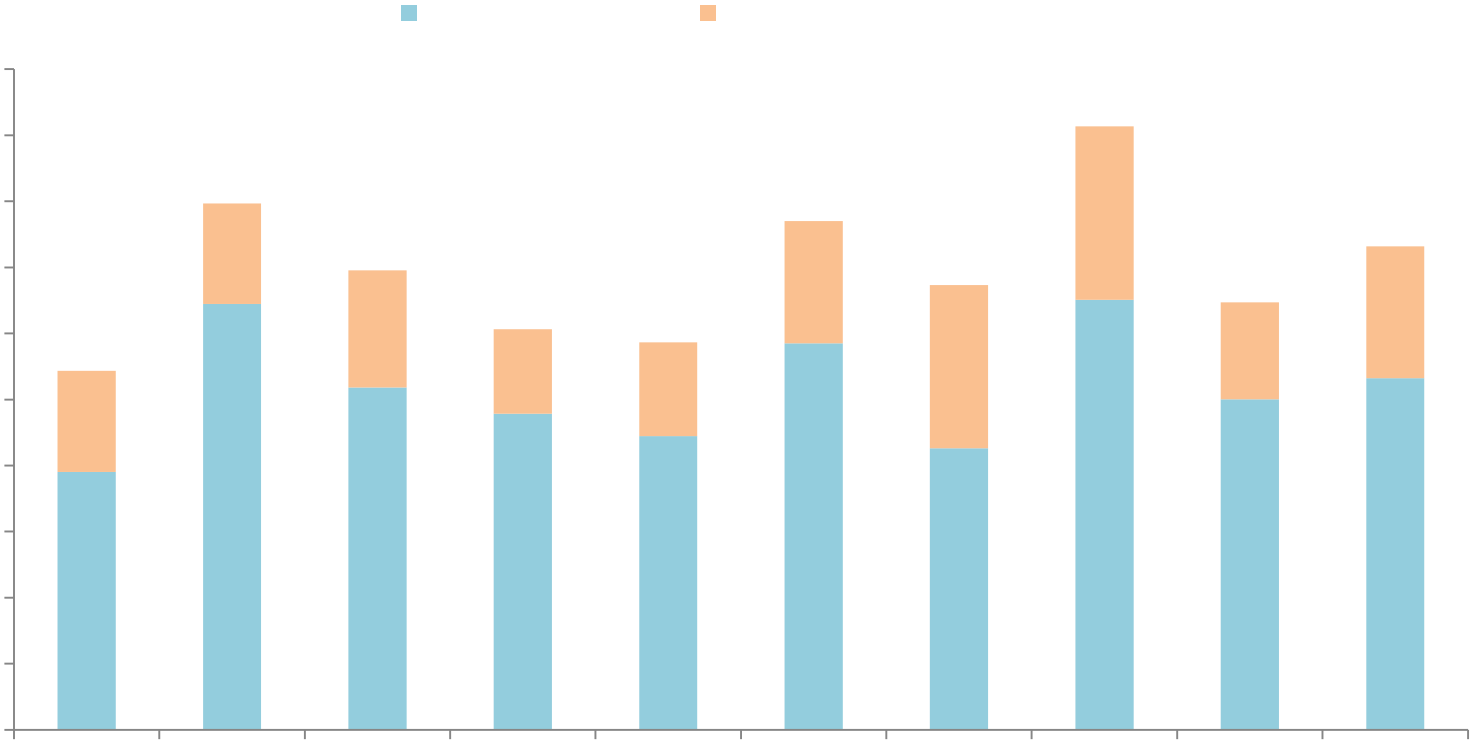

- 
- 
- 
- 

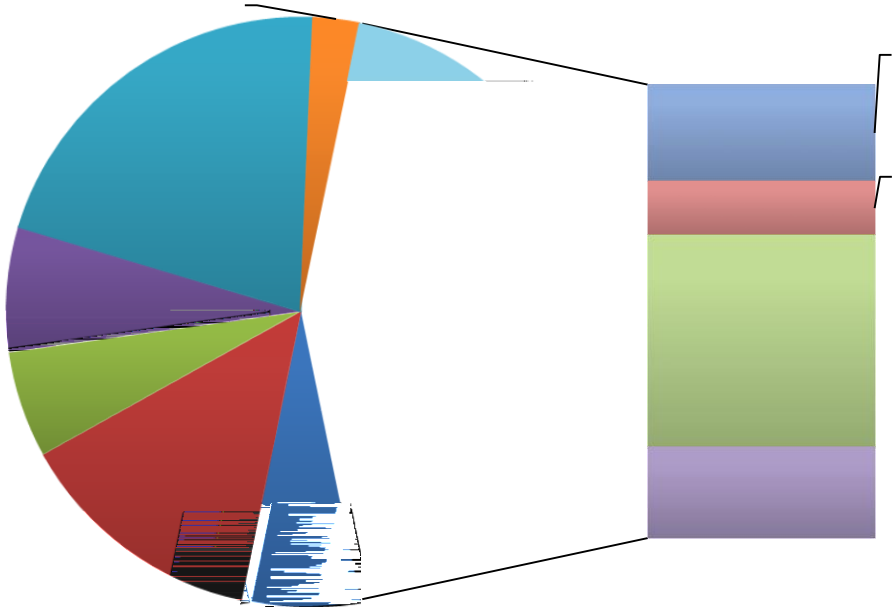

| | | | | |
|---|---|---|---|---|
| | | | | |
| | | | | |
| | | | | |
| | | | | |
| | | | | |
| | | | | |
| | | | | |
| | | | | |
| | | | | |
| | | | | |
| | | | | |
| | | | | |
| | | | | |
| | | | | |
| | | | | |

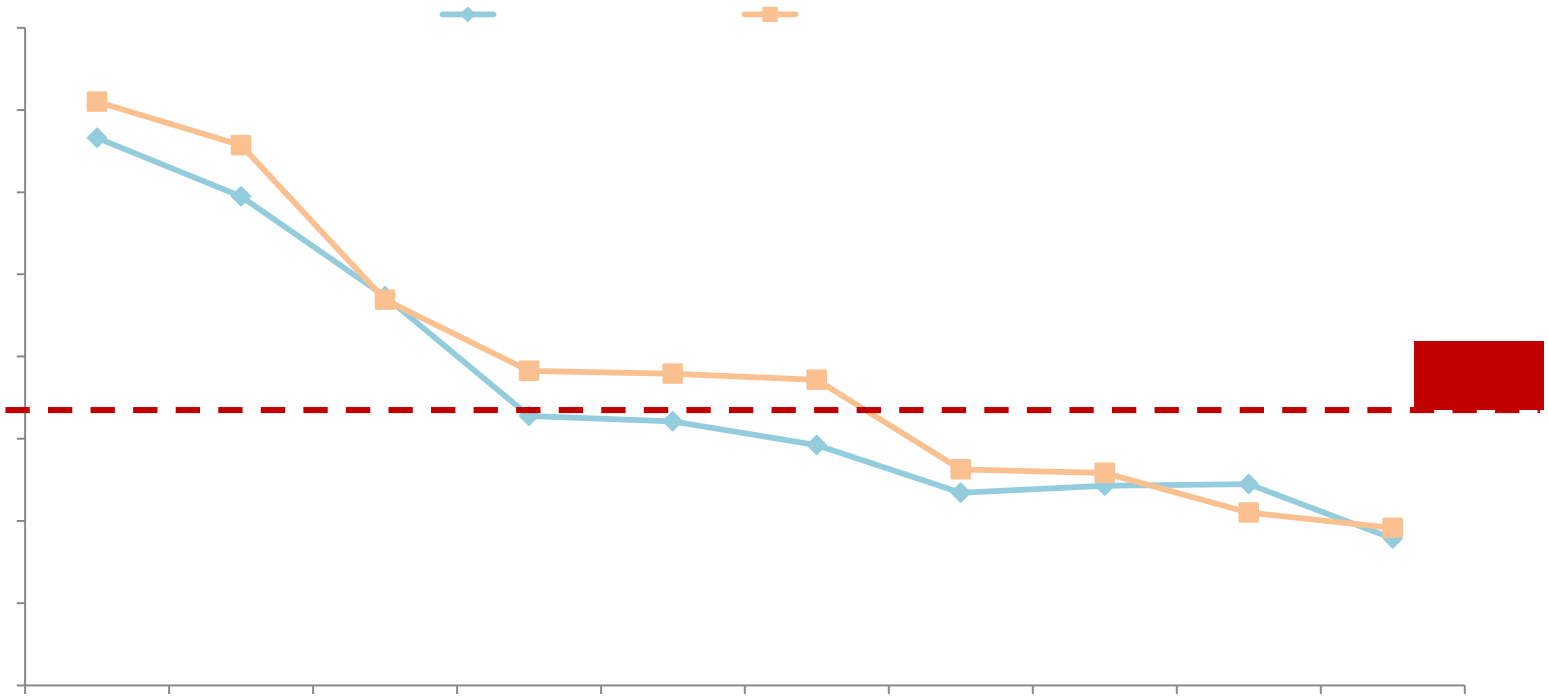

# 04

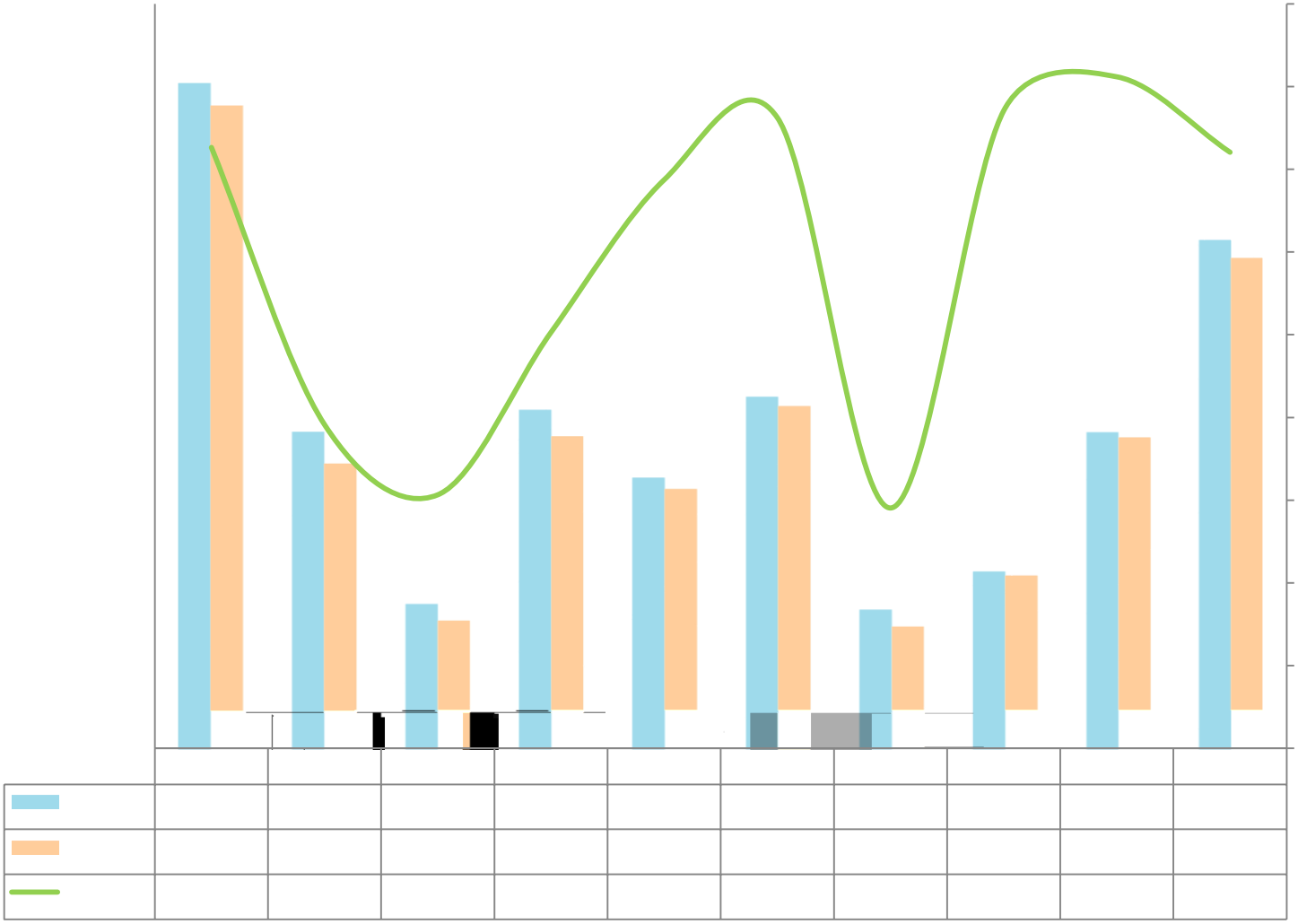

◆

| | | | | | | | | | | | |
|---|---|---|---|---|---|---|---|---|---|---|---|
| | | | | | | | | | | | |
| | | | | | | | | | | | |
| | | | | | | | | | | | |
| | | | | | | | | | | | |
| | | | | | | | | | | | |
| | | | | | | | | | | | |
| | | | | | | | | | | | |
| | | | | | | | | | | | |
| | | | | | | | | | | | |
| | | | | | | | | | | | |
| | | | | | | | | | | | |
| | | | | | | | | | | | |

| | | | | | | | | | | | |
|---|---|---|---|---|---|---|---|---|---|---|---|
| | | | | | | | | | | | |
| | | | | | | | | | | | |
| | | | | | | | | | | | |
| | | | | | | | | | | | |
| | | | | | | | | | | | |
| | | | | | | | | | | | |
| | | | | | | | | | | | |
| | | | | | | | | | | | |
| | | | | | | | | | | | |
| | | | | | | | | | | | |